

READES 6 PAVEN (Richard Reade)

Treble violin

Kassel ms. Paven No.39

No change

Tenor recorder

CUL MS Dd.5.21 f.8r

Only one flat in key signature in source

Bass viol

CUL MS Dd 5.20 f.8r (2 flats in key signature in source)

Bar 1: Item 2, F natural in source

Lute

CUL MS Dd.3.18 f.28r

Bar 20: Item 7, (b tab) tab __ a ___ in source

Bar 20: Item 8, (a tab) tab ___ a __ in source

Bar 21: Item 5-6 minim tab f _ d ___ in source

Bar 21: Item 7 tab _ b ___ in source

Bar 21: Item 8 tab _ a ___ in source

Bar 48 (last bar) single semibreve chord in source

Cittern

CUL MS Dd.14.24 f.29v

Bar 22 & 30 Item 2 tab d a c _ in source

Bar 34 & 42 Item 6 tab a c a b in source

Bar 35 & 43 Item 3 tab a c a b in source

Bandora

Part reconstructed by Ian Gaskell

Reades 6 paven

Richard Reade

Treble violin

Recorder

Bass viol

Lute

Lute tab

Cittern

Bandora

Bandora tab

The score is written in 4/2 time and B-flat major. The instruments are Treble violin, Recorder, Bass viol, Lute, Cittern, and Bandora. The Lute and Bandora parts include tablature with letters a, b, c, d, e, f, h and accidentals.

5

c	c	a	a	e	c	h	f	d	c	a	d	c	d	d	c	a	e	a	a	e
a													d			a	e			e
c	d	c	c		a	c	c	a	d	c	a		d		a	c	c	d	c	

a			a	a	b	a	b	a												
c	d		c	c	d	c	d	c	d	b	d		b	b	b	c	d	d	c	
c	c	d	d	c	c	a	c	a	c	d	c	a	d	d	a	c	d	c		
a	b	a			a				b	a			d		a	a	b	a		

a	d	c	a	a	h	f	d	c	a	a	c	a	a	c	e	c	e	f	e	c	e	a	h	d	f	h	d	a	c	d
a	d	c	a	a					d	a	a	c	a	c	e	c	e	f	e	c	e	a	h	d	f	h	d	a	c	d
c			d	c	c			c	b											f										
a			a		a			a		a												a								

d	d	d	d	b	a	b	b	a	d	c	d	c	d	c	d
c	c	c	c	d	a	d	d	c	d	c	d	c	d	c	d
a	a	a	a	a	a	a	a	a	a	a	a	a	a	a	a

c	a	a	c	a	c	d	c	a	a	c	a	a	e	a	e	a	a	d	c	c	a	a	e	c	d	f
a	d	d	d	d	d	d	d	d	d	d	d	d	e	a	e	a	a	d	c	c	a	a	e	c	d	f
a													a													
c													c													

		a				a	b	a	c	c	d	d	b	a		a										
c	d	b	d	d	d	c	d	a	c	c	d	d	b	a	d	a	d	c	c	c	c	c	c	c	c	c
c	a	a	d	d	a	c								a												
a		d		b	a	a		a						a	b	a										

h . f d c a d a c d c d f d c a d c d c d c a c

b a b a
d c d d c d b d
a c c c d c a
a a b a

a	a	a	a	d	d	c	a	h	a	f	d	c	a	h	d	c	d
a	a	a	d	a	a	d	a	a	a	d	c	d	a	b	a	d	d
c	c	c	d	c	b	d	a	a	a	d	c	d	a	b	a	d	d
a	a	a	a	a	d	a	a	a	a	a	a	a	a	a	a	a	a

d	b	a	d	d	b	b	a	b	a	d	a	b	b	b
c	a	a	c	c	d	c	b	d	c	a	a	a	c	a
a	a	e	c	a	a	d	a	a	a	a	d	d	a	a

20

f	c	d	c	d	b	c	f	i	h	f	b	a	d	a	d	c	a	a	h	f	c	d

d	a	b	d	d	d	b	b	d	d	c	d	d	d	b	b	b	d	b	d
a	a	a	c	a	a	d	c	a	c	a	a	a	a	a	a	a	d	a	c
a	d																		
a	a																		

30

a c d c a h f c d a c d f h a c d c c c

d d c d d d b b b d a a a

c c c c a a c a c c c c

a d a d a a

45

l d c d f h d f h f | i h f d f h d a a c e e a e e f f e f a a

a b b a b d b c d c a c d d c d c a c a d c a c a d c a a a b a

Reades 6 paven

5

10

15

20

25

30

35

40

45

Reades 6 paven

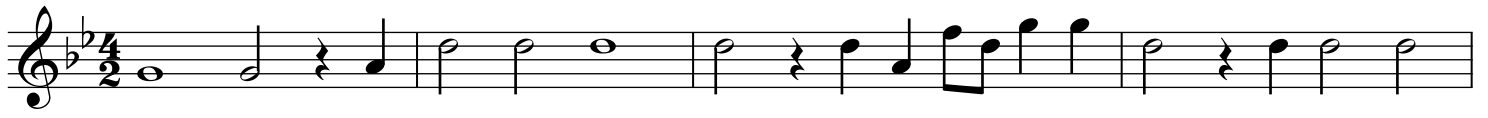

Lute

Empty musical staves at the bottom of the page.

Reades 6 paven

Richard Reade

Reades 6 paven

Richard Reade

Bandora

A set of five empty musical staves, intended for further notation or practice.

A set of five empty musical staves, intended for further notation or practice.

A set of five empty musical staves, intended for further notation or practice.

A set of five empty musical staves, intended for further notation or practice.