

MR PORTERS GALLIARD

Treble violin

Part reconstructed by Ian Gaskell

Tenor recorder CUL MS Dd.5.21 f.11r

No change.

Bass viol

Part reconstructed by Ian Gaskell

Lute CUL MS Dd.3.18 f.49r

Bar 34: item 2 tab a c d _ _ _ in source

Bar 47: item 1 tab d a b _ _ d in source

Cittern

Part reconstructed by Ian Gaskell

Bandora

Part reconstructed by Ian Gaskell

Mr Porters galliard

Treble violin

Recorder

Bass viol

Lute

Lute tab

Cittern

Bandora

Bandora tab

	d	a	c	d	c	d	f	h	a	c	d	a	f	e	c	a	c	a	f	c	a	c	a	
	a								a	c	d		d	c	d				c	d			d	c
	b																							
	d																							a

	b	a							b						d										
	a		b	a	b		b		b						a	c	a	c						a	
	d						c	d		c					a	a	a	c							
															a										a

V.S.

10

c	d	a	c	a					c	d	c	d	f	h	f	h	k	l	k	h	f	h	f	d	c
d	a	c	d	d	a																				
a	b	c	a	a	a																				
	d	a																							

a	d	d	a	a	d	a	d	d	b	d									b						a
b	a	c	a	a					a	d									a						b
a	c	a	a	a					a	a									a						a
d			d	d					d	a									d						d
	a				a																				

15

- Treble Clef: Melodic line with eighth and sixteenth notes.
- Bass Clef: Bass line with quarter and eighth notes.

V.S.

c	c					a	a			d	a	c	
d	f	e	c	e	f	e	f	c	d	c	d	c	d
c	c				e	e	e	c	c	c	b	d	a
					c	c	c	a	a	a	d	a	a

a	b	a	a	a	a	d	c			d	a	d	a	d	a
		b		b	c	a	d			d	d	a	d	b	b
		c				a	a							a	a
a					a	a	a			a				d	d

	h	i	h	f	d	c		a		a		c		c		c	d		a	a	c
	c	d	a	a	c	d		c	d	c	c	c	d	d	a	a	b		c	c	d
	c							c						a					c	d	d
	a							a						a					a	a	a

					c		d		a	a		a	a		a	a	a
	b	d	b	d	d		a	a	b	b	d	d	d		d	d	b
	c	a	a	a	a		a	a	a	a	c	a	a		a	a	a
	d						a		d	d	d				a		d

d	d	c	a	a	a	a	c	d	a	c		f	h	f
a	a	d	c	c	c	c	d	d	a	c	d			c
b	b	a	d	d	d	d	a	b	d	d				d
d		a	a	a			d	a						

b	d	b	d	d	d	d	a	d	d	b		a	d	d
c	c	a	a	a	a	a	b	d	a	b		b	d	b
d		d	a	a	a	a	a	c	a	a		a	c	a
			a	a			d	d				d	d	a

 Tablature lines:
 Line 1: d a a c d a c d a c d a c d f h k l | c . | c d | a a c
 Line 2: b a d a c d | d | d d a | c c d
 Line 3: | a | a | c c d
 Line 4: | | | a a

 Tablature lines:
 Line 1: | | | . | a | a | | a
 Line 2: b d d | b | b b d | d d b
 Line 3: a | a | a c | a a a
 Line 4: | | | d | d | d | a d

45 50

d d c a a a a c d a c | l f h f d c a | d c a d c c c
 a a b a d c c c c d a c d a c a d c d d d
 b b d a d d d d a b d a b c a a a
 d a a a a d a d a c a a

b d b d d d d a b d d b b d d b
 c c a a a a a a c a a a c d a a
 d c a d d d d a d d b b d d b
 d a a d d d a a a a a a a d

Treble violin

Mr Porters galliard

5

10

15

20

25

30

35

40

45

50

Recorder

Mr Porters galliard

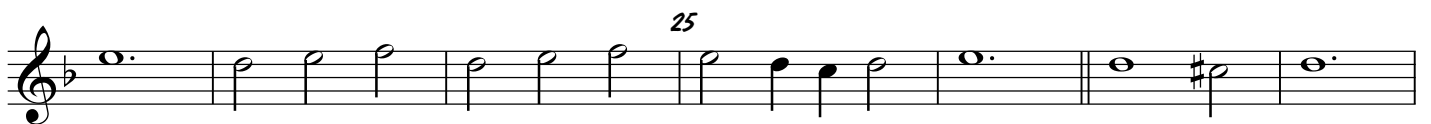
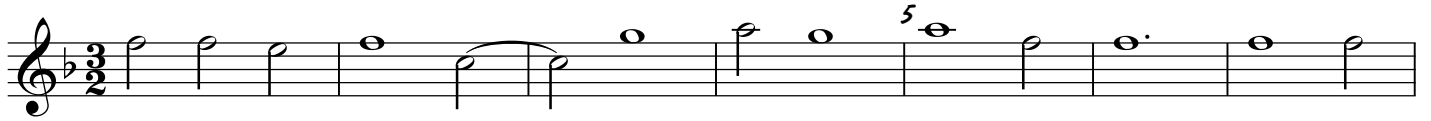

Bass viol

Mr Porters galliard

Mr Porters Galliard

Lute

- Eleventh measure: f , p , 6a , 6
- Twelfth measure: f , p , 6a , 6
- Thirteenth measure: f , p , 6a , 6
- Fourteenth measure: f , p , 6a , 6
- Fifteenth measure: f , p , 6a , 6

- Eleventh measure: f , p , 6a , 6
- Twelfth measure: f , p , 6a , 6
- Thirteenth measure: f , p , 6a , 6
- Fourteenth measure: f , p , 6a , 6
- Fifteenth measure: f , p , 6a , 6

A series of 15 empty five-line musical staves, intended for further notation.

Mr. Porters Galliard

Mr Porters Galliard

3

A series of ten empty musical staves for practice or additional notation.